

e-mail: [principalgcw@gmail.com](mailto:principalgcw@gmail.com)  
web: [www.gcwchintamani.edu.in](http://www.gcwchintamani.edu.in)  
NAAC Grade 'B+' - CGPA 2.52



Phone: 08154 –255588  
Fax: 08154 – 255588

Government of Karnataka  
Department of Collegiate Education  
**GOVERNMENT COLLEGE FOR WOMEN**  
**CHINTAMANI - 563125**  
CHIKKABALLAPURA -District, KARNATAKA, INDIA.

7.1.2 : College has facilities for alternate sources of energy and energy conservation measures

## SOLAR PANELS

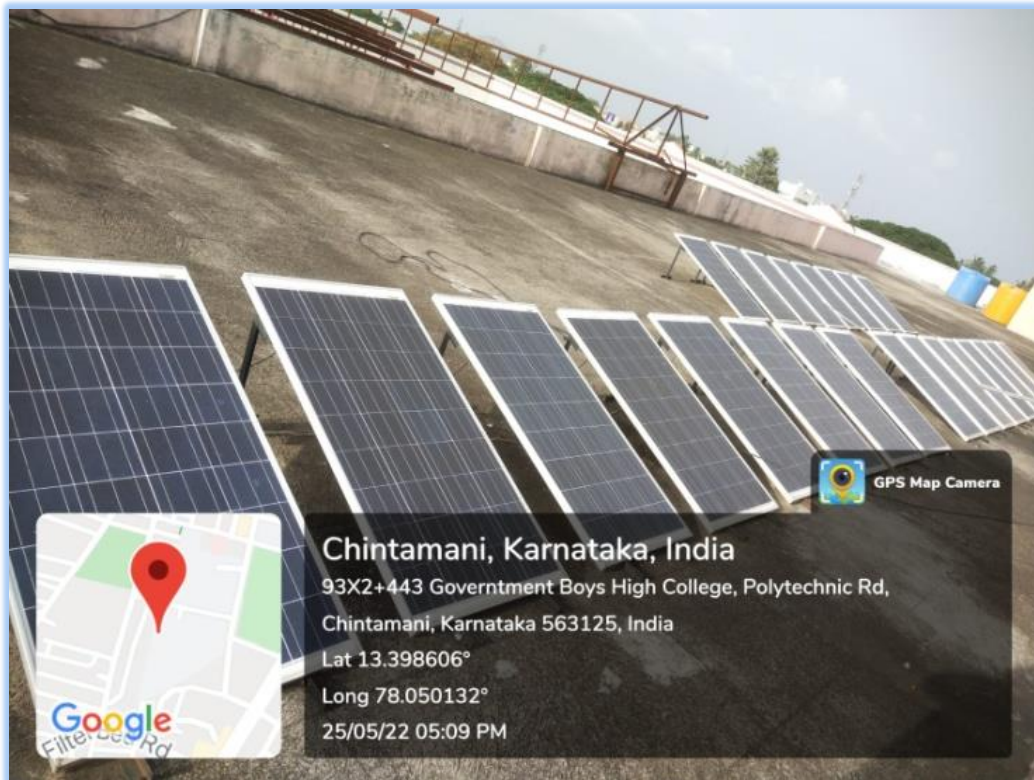

  
**Principal**  
Government College for Women  
CHINTAMANI - 563 125

## SOLAR ENERGY POWER PLANT





**Principal**

**Government College for Women**

**CHINTAMANI - 563 125**



## INVOICE

**DWMG Software Private Limited**  
#29/55, Industrial suburb, Rajajinagar Extn,  
Yeshwanthapur,  
Bangalore - 560022

**Invoice No.** GS/086/2016-17  
**Date:** 19-May-16  
**Delivery Chk** DWMG0321/16-17  
**Date:** 19-May-16  
**Work order** 1315/15-16  
**Date:** 8/02/2016

**Name & Address :**  
The Principal  
Govt. Womens College,  
Chintamani - 563 125.

Sl. No.	Item of Work	Unit	Qty	Total price (including taxes)	Value
<b>A. Edusat Satellite link and Multimedia Server with class attendance management, Econtent Management and Student feedback system at colleges</b>					
1	Server Computer	Each	1	1,16,050	1,16,050
2	UPS - 2 KVA ( iii. 4 hours backup with mains and Solar Charging	Each	3	1,24,490	3,73,470
3	Trolley with locking facilities and Accessories like LAN cables, Surge Protector, Connectors, Battery stand	Each	1	22,900	22,900
<b>B. Smart Class Rooms with provision for assisted and non-assisted (self) learning and for Tele-Education through Satellite Link</b>					
4	Classroom Projector	Each	20	36,640	7,32,800
5	UPS - 1 KVA ( iii. 2 hours backup with mains Charging )	Each	21	26,830	5,63,430
6	Wi-Fi router 2x2 MIMO Wireless Access Point/Router	Each	43	6,820	2,93,360
<b>Sub-Total</b>					<b>21,01,910</b>
<b>C. Laptop Computers for teaching staff for capturing student class attendance and teaching through Smart Classes</b>					
7	Laptop Computer with Touch Sensitive Display	Each	31	67,520	20,93,120
<b>D. Information Kiosk at Colleges</b>					
8	Information Kiosk at Colleges	Each	1	1,25,000	1,25,000
					<b>43,20,030</b>

*Rupees Forty Three Lac Twenty Thousand and Thirty Only*

E & O.E

**Service Tax Reg. No.:** AAFCD5748L5D001  
**CIN** : U72200KA2015PTC084265  
**PAN** : AAFCD5748L  
**TIN** : 29901325507

**Bank Details**

**Bank Name** : Syndicate Bank  
**A/C No.** : 04001010016261  
**IFSC Code** : SYN80000400

**For DWMG Software Private Limited**

**Authorised Signatory**



## LED BULBS AND TUBES

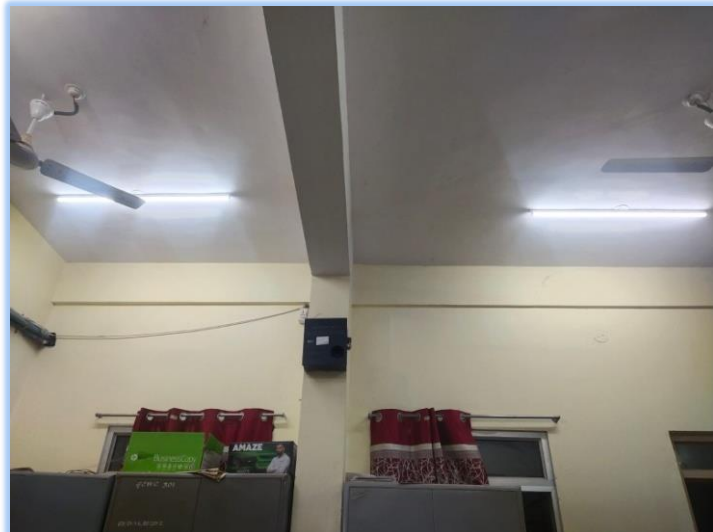
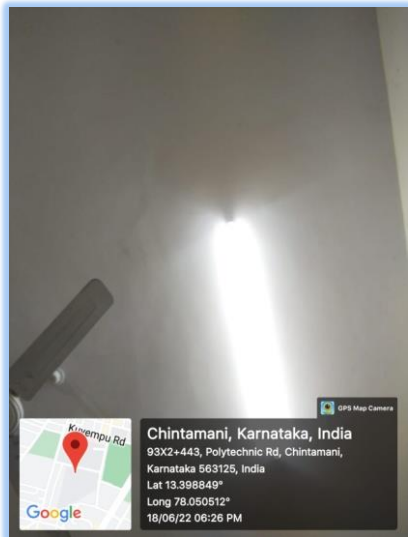
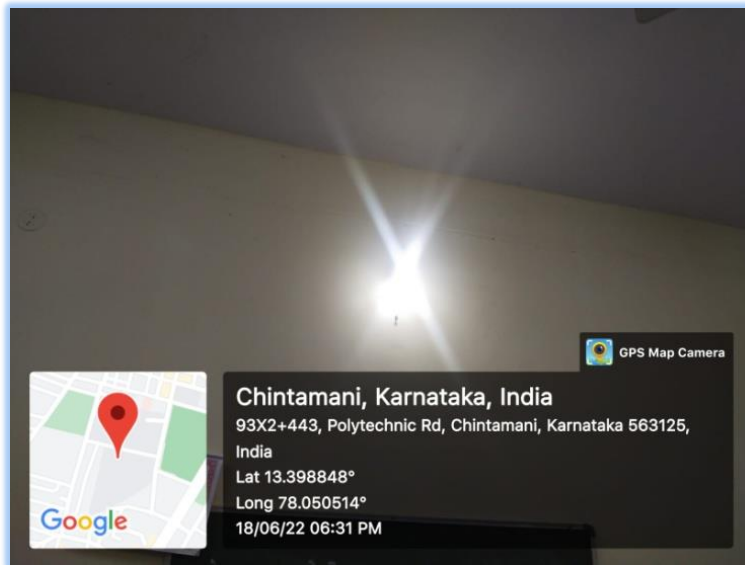

LED BULBS AND TUBES INSTALLED IN THE COLLEGE TO MINIMISE  
CONSUMPTION OF ENERGY

  
**Principal**  
Government College for Women  
CHINTAMANI - 563 125

7.1.2 : College has facilities for alternate sources of energy and energy conservation measures

### PURCHASE BILL OF LED BULBS AND TUBES

GSTIN : 29CZVPP1784J1ZA Mob : 99029 02204 89044 48600

**B.C. Software Solutions**  
Systems Sales & Services, All kinds of Branded Systems Available here  
Behind Nagulamma Temple, Sonnashettihalli 7th Cross, Chintamani - 563 125.

Ms. Principal Government college for women's Chintamani

**CASH / CREDIT BILL / TAX INVOICE**  
INVOICE No. 107 DATE 01/06/22  
ORDER No. DATE  
D.C. No. DATE  
Through

Party's GST No. :

Sl No.	DESCRIPTION OF GOODS	HSN Code	Qty	Rate	AMOUNT Rs.	P
01	Syska led tub light 24 watt. 7		07	400	2,800	
02	40 watt led bulb hulex. 1		01	800	800	
03	30 watt bulb hulex		05	500	2,500	
04	Usha fan ceiling		01	1,900	1,900	
05	Service charges			1000	1000	
TOTAL					9,000	
CGST					%	
SGST					%	
IGST					%	
Round Off						
GRAND TOTAL					9,000	

*Paid and Curd*

*9902902204*  
*8904448600*  
*Chintamani - 563125.*

**Terms & Conditions :**  
1) Payments should be made immediately on delivery otherwise interest at 21% per annum will be charged.  
2) Our responsibility ceases the moment goods leave our premises. No claim will be entertained by the firm for any loss arising from damage, shortage and or non delivery of the goods afterwards.  
3) All disputes subject to Bangalore Jurisdiction only.  
4) Goods once sold will not be taken back or exchanged.  
5) All payments should be made by Account Payee Cheque / D.D. and receipt obtained.  
6) Warranty on all peripherals / parts is as per manufacturers policy and shall be got done by our customers directly from respective manufacturers.  
7) B.C. Software Solutions is only marketing distribution firm and not a manufacturer. No warranty other than the one given by the manufacturer is stipulated.  
8) No Warranty on Burnt, Physical Damages and track cut items.  
9) Every cheque return will attract a penalty of Rs. 250/-  
10) Replacement will be done from Monday to Friday only. Timings - 1-00 p.m. to 5-00 p.m.  
11) After one year Rs. 250/- will be the Service Charge.

Customer's Signature

For **B.C. Software Solutions**  
Authorized Signature

  
**Principal**  
Government College for Women  
CHINTAMANI - 563 125